

# WVDHHR Family Child Care Coverage Areas

**Lissa Newton**  
 304-420-2560 ext. 2154  
**Vanessa Brunty**  
 304-674-1070  
**John Walker**  
 304-746-2360 ext. 2261  
**Susan Burkhamer**  
 304-746-2360 ext. 2258  
 Vacant

**Sandy Hamon**  
 304-528-5800 ext. 1006  
**Tim Lepley**  
 304-746-2360 ext. 2259  
**Vanese Cedar**  
 304-373-2560 ext. 2017  
**Cynthia Howerton**  
 304-420-2560 ext. 2155  
 Vacant

**Lisa Rose, Supervisor**  
**McDowell County DHHR**  
 840 Virginia Avenue  
 Welch, WV 24801  
 304-436-8302 ext. 78180

**Joel Harris, Supervisor**  
**Lewis County DHHR**  
 P.O. Box 1268  
 Weston, WV 26452  
 304-269-6820 ext. 2019

**Shannon Westover**  
 304-822-6900 ext. 228  
**Lynn Hovatter**  
 304-258-1350 ext. 78618  
**Melissa Krinov**  
 304-269-6820 ext. 2029  
**Crystal Mayle**  
 304-457-9030 ext. 78433  
**Tiffany Miller**  
 304-457-9030 ext. 78444

**Kris Nixon**  
 304-627-2295 ext. 282  
**Nicole McCarthy**  
 304-794-3060 ext. 2032  
**Melanie Lane**  
 304-724-2600 ext. 2025  
**Malissa Teter**  
 304-538-2391 ext. 70112  
**Cathi Danna**  
 304-232-4411 ext. 70719

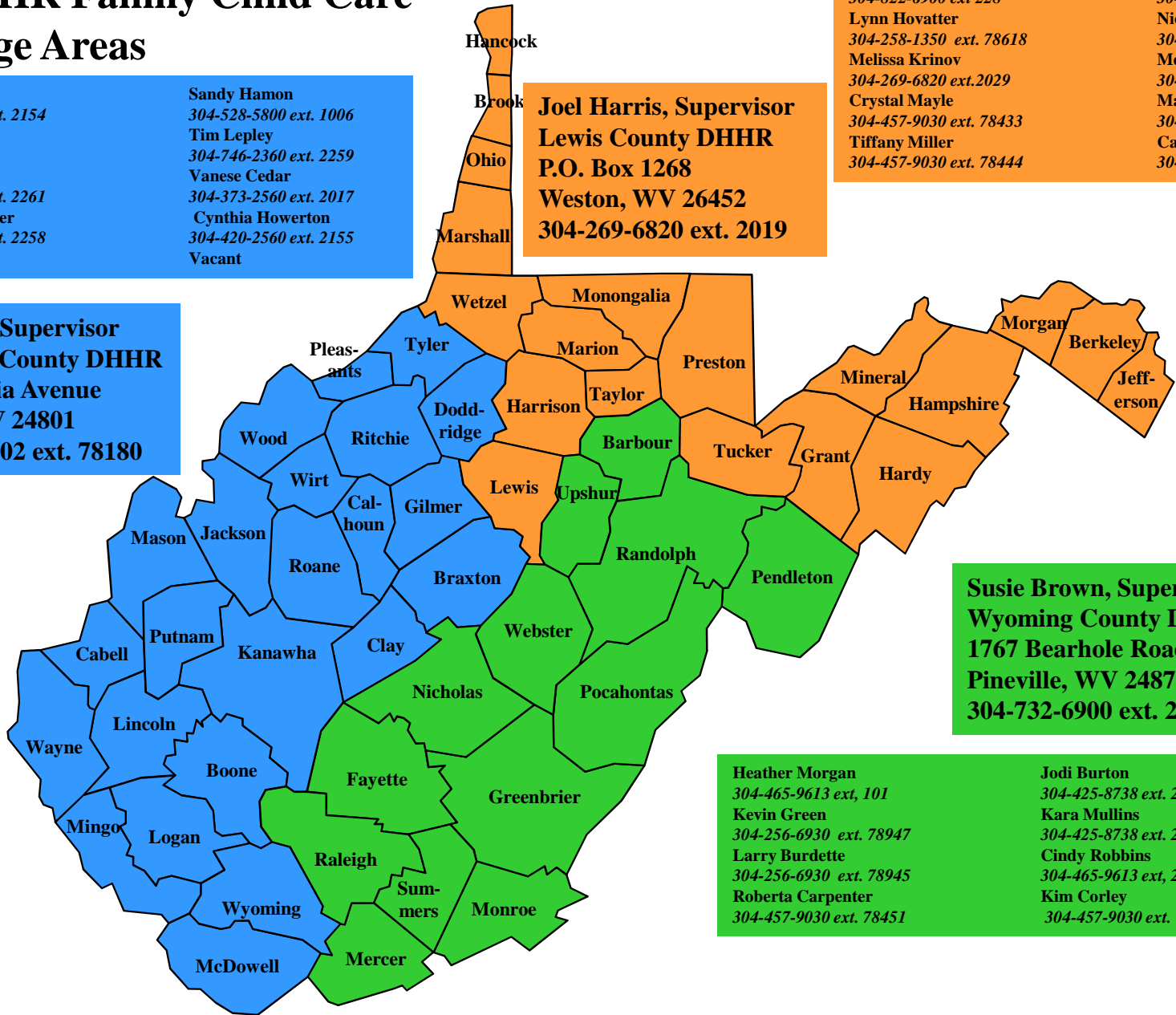

**Susie Brown, Supervisor**  
**Wyoming County DHHR**  
 1767 Bearhole Road  
 Pineville, WV 24874  
 304-732-6900 ext. 217

**Heather Morgan**  
 304-465-9613 ext. 101  
**Kevin Green**  
 304-256-6930 ext. 78947  
**Larry Burdette**  
 304-256-6930 ext. 78945  
**Roberta Carpenter**  
 304-457-9030 ext. 78451

**Jodi Burton**  
 304-425-8738 ext. 2150  
**Kara Mullins**  
 304-425-8738 ext. 2158  
**Cindy Robbins**  
 304-465-9613 ext. 220  
**Kim Corley**  
 304-457-9030 ext. 78450