WEST VIRGINIA DEPARTMENT OF HEALTH AND HUMAN RESOURCES
Bureau for Public Health

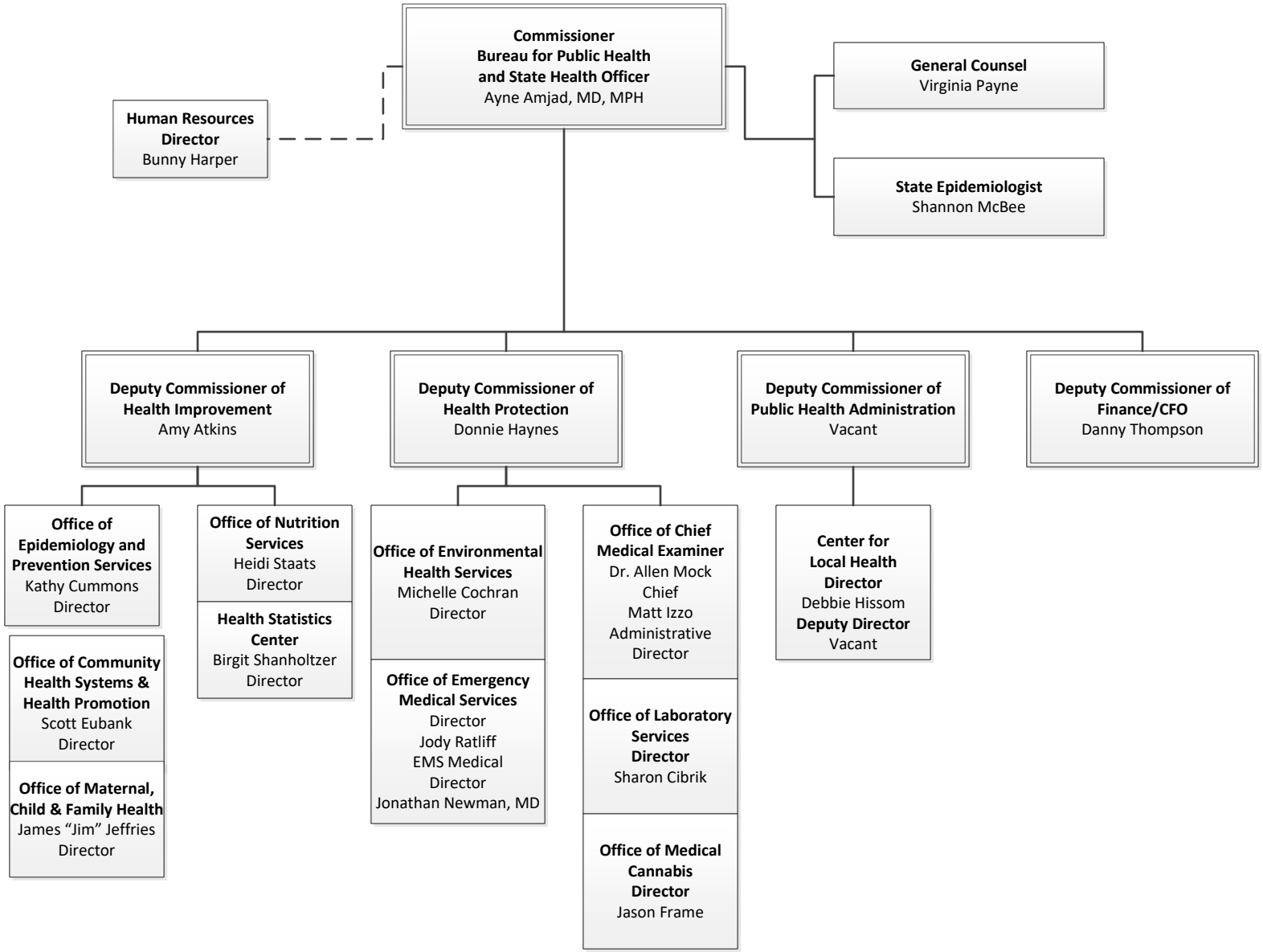

Updated 6-16-2022