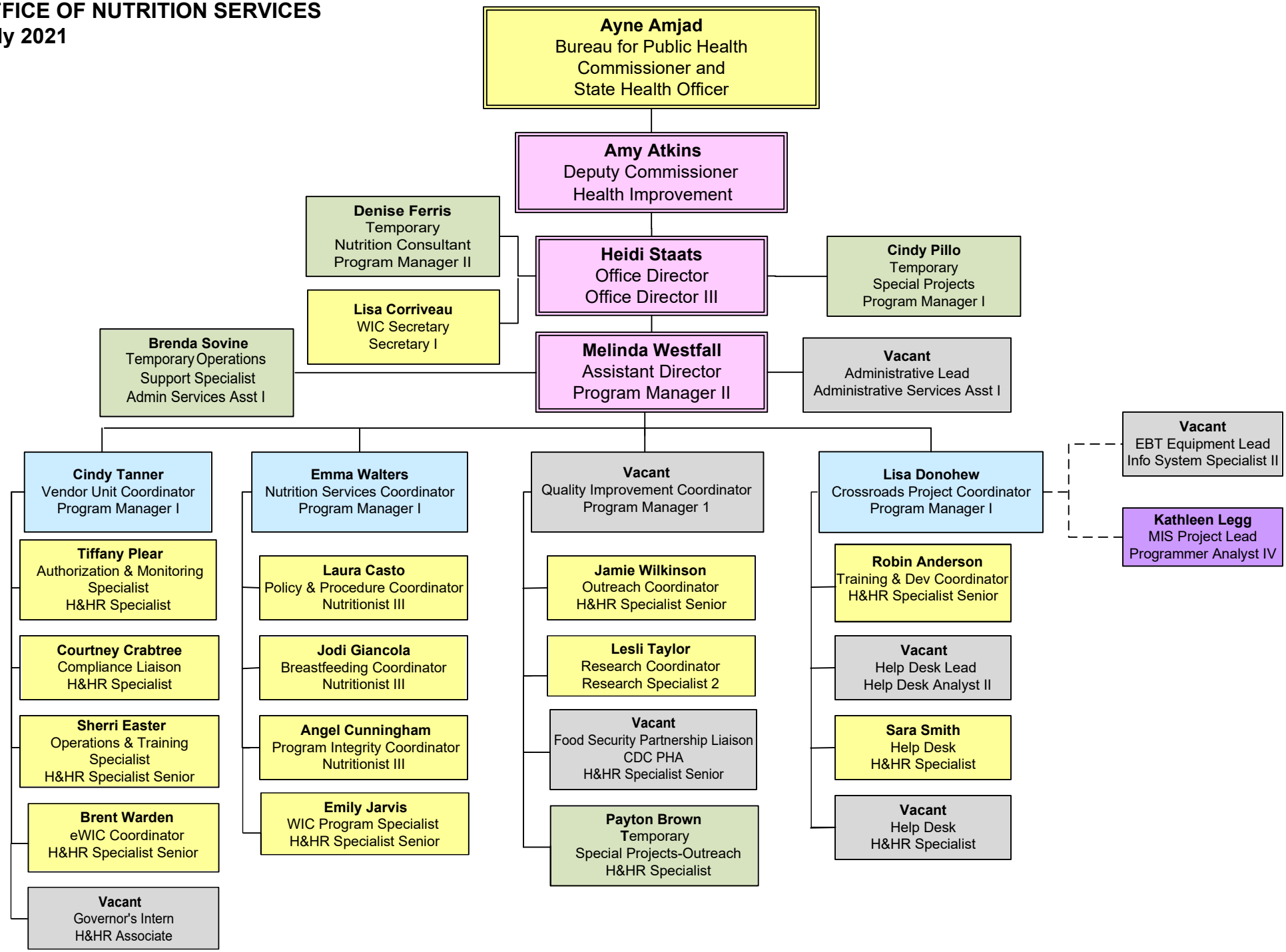West Virginia Department of Health and Human Resources
BUREAU FOR PUBLIC HEALTH
OFFICE OF NUTRITION SERVICES
July 2021