WEST VIRGINIA DEPARTMENT OF HEALTH AND HUMAN RESOURCES
Bureau for Children & Families

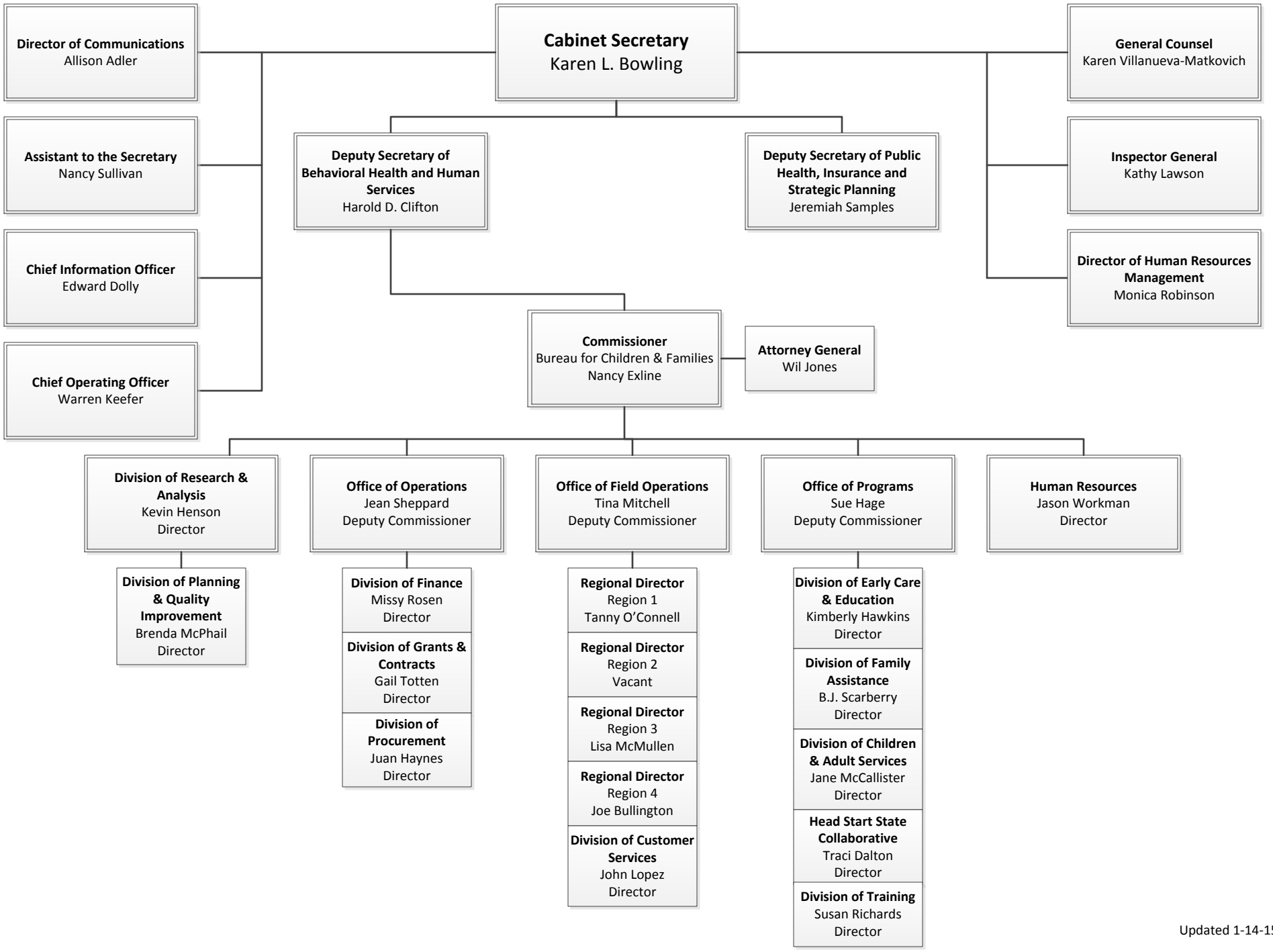

Updated 1-14-15